

PLAN SHOWING THE PROPOSED BUILDING IN PLOT NO 15, METRO NAGAR MADURAVOYAL MATHURA ALAPAKKAM VILLAGE

SAIDAPET TALUK, CHENGALPATTU DIST., S.No 475/1. SCALE 1"=8'0"

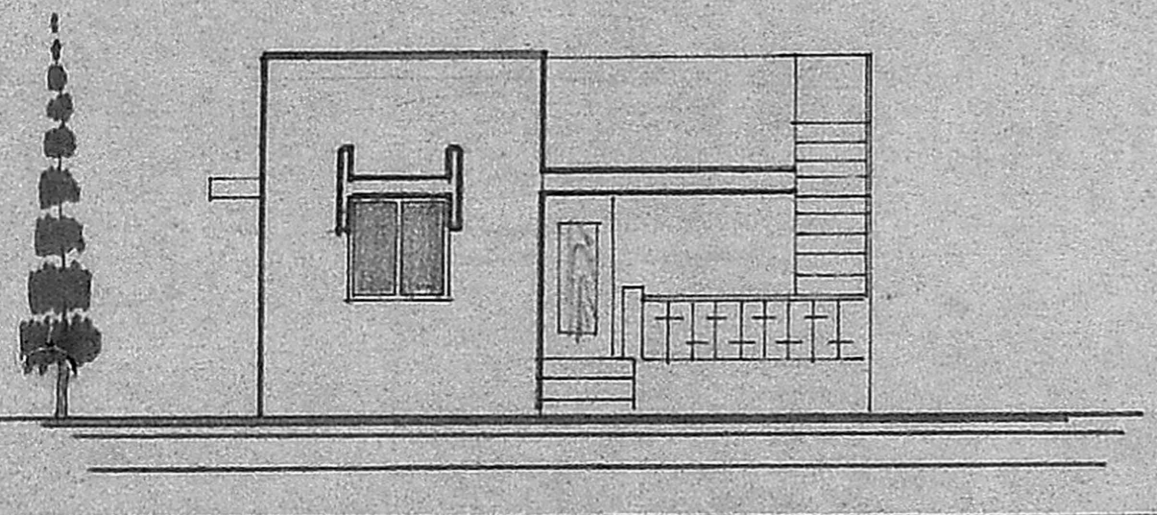

elevation

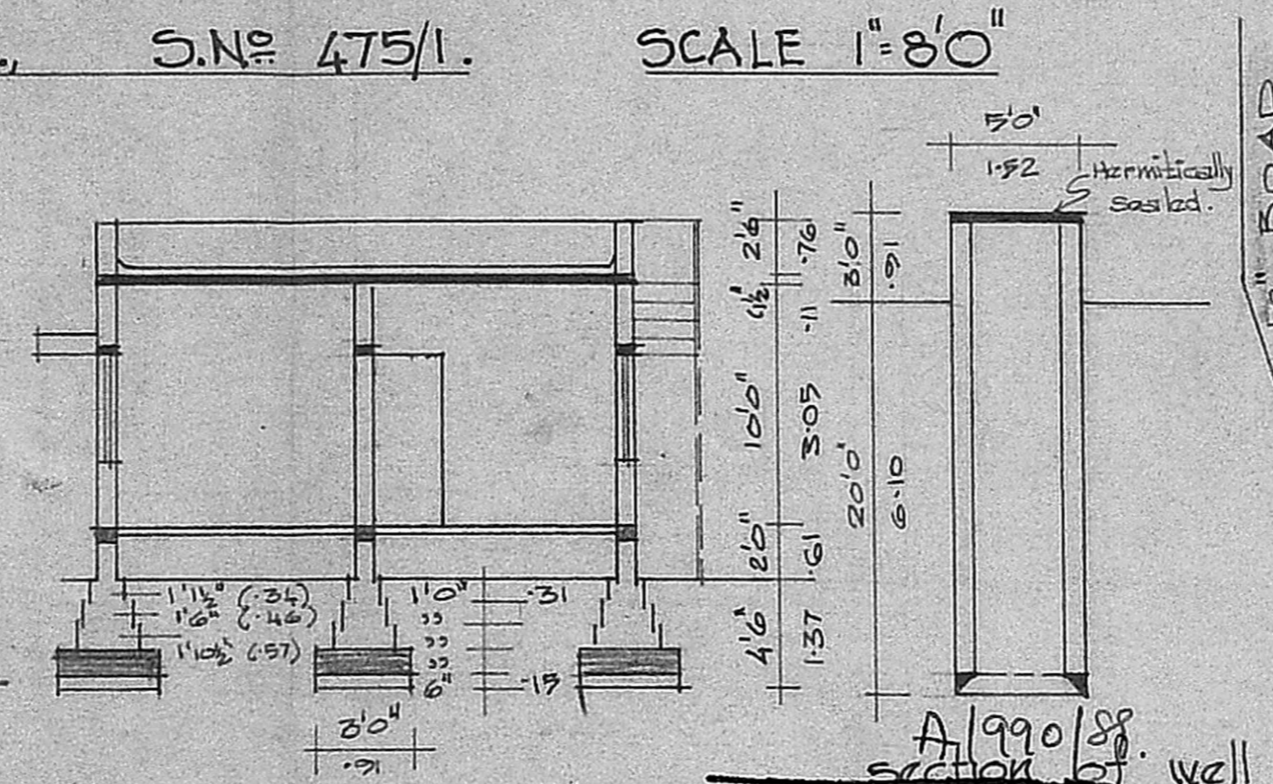

section of well

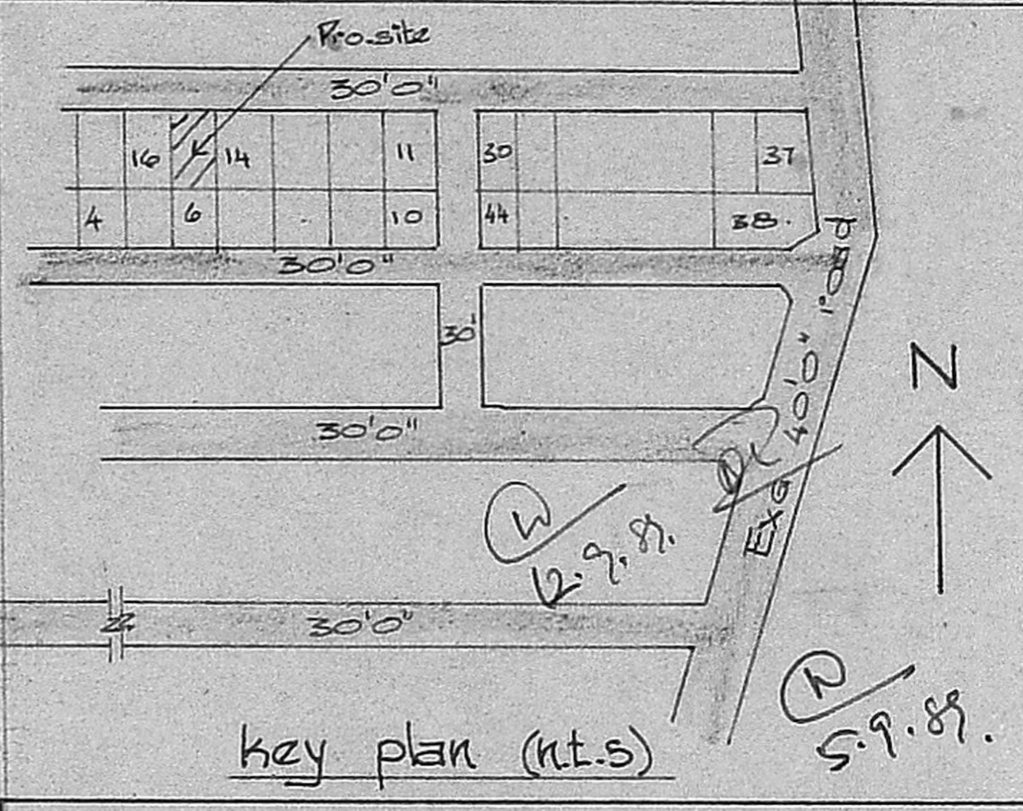

key plan (n.t.s)

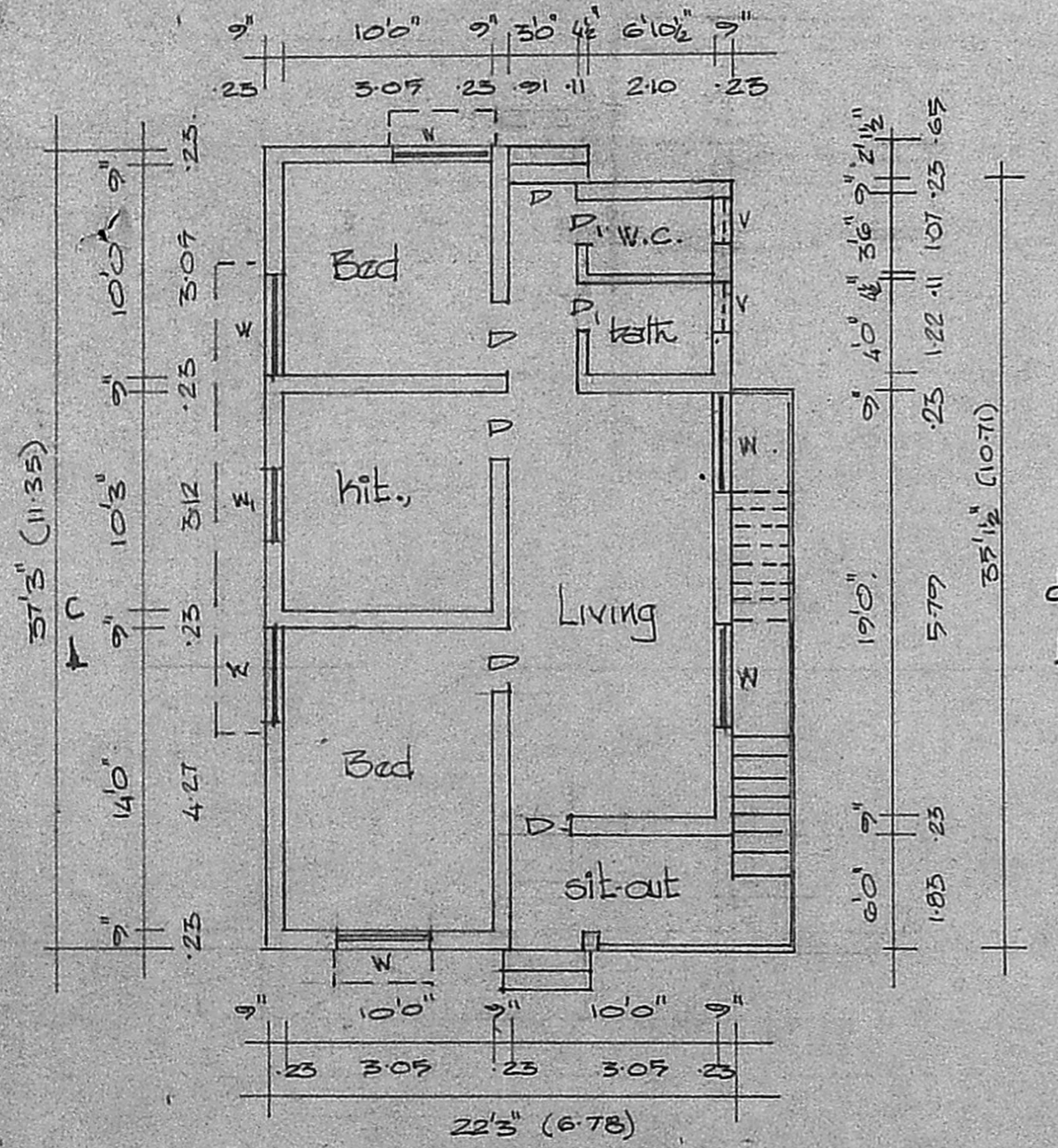

plan

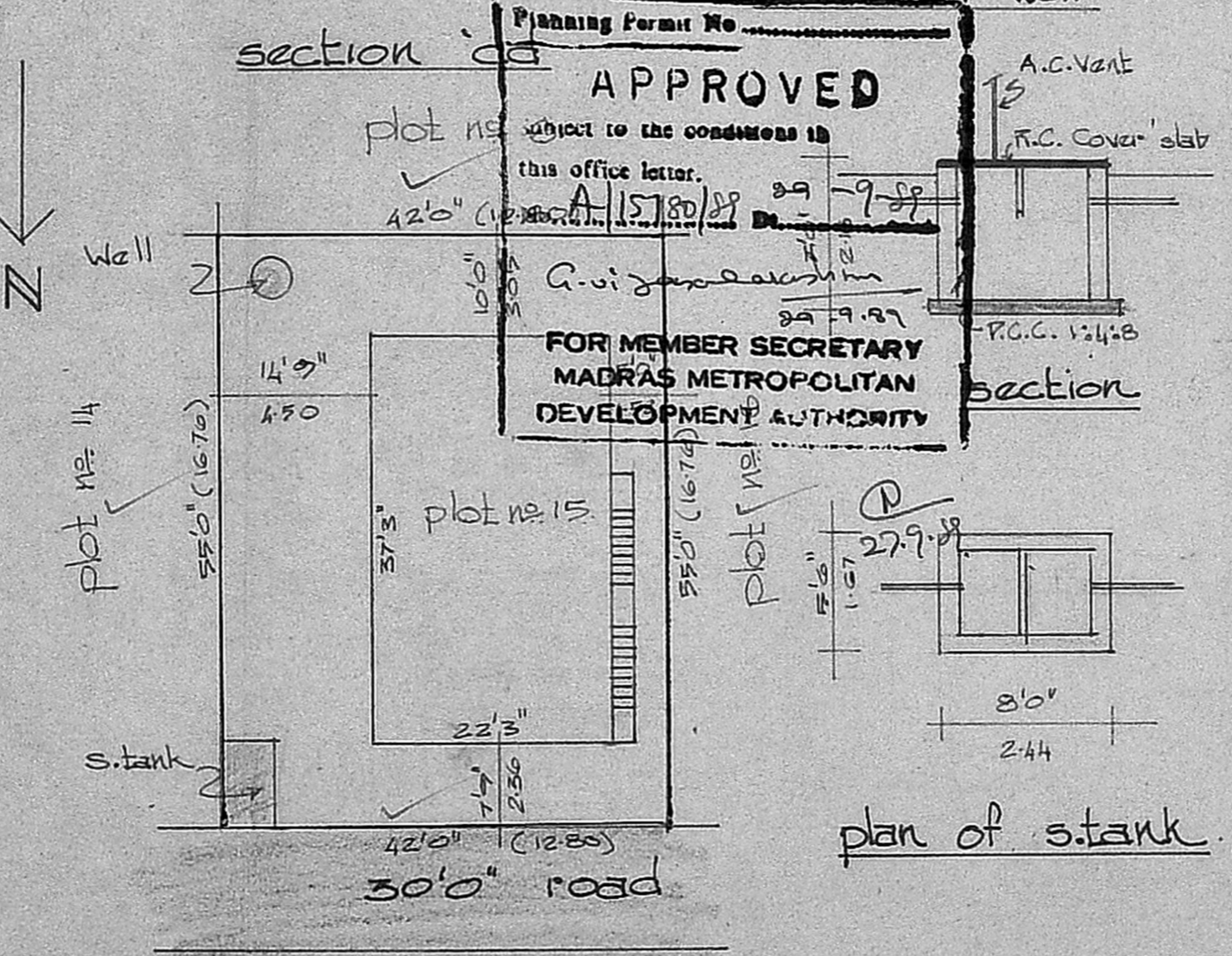

site plan scale 1:200

plot area : 2310 Sq.ft
 plinth area : 806 Sq.ft.
 layout approved by MMDA vide letter no. PPD/10 40/87

SPECIFICATION :
 Foundations and levelling course are in P.C.C.1:4:8 mix. Brick work in c.m. 1:5 mix. *R.C.C. works in 1:2:4 mix. Ceiling & floor finishing in c.m. 1:3 mix. Weathering course with two layers of flat tiles laid in c.m. 1:4. Plastering the walls in c.m. 1:4. Doors and windows are in well seasoned wood with two coats of enamel paint. White or Colour washing for walls.

SCHEDULE OF JOINERY :

Doors	D	: 3'0" x 7'0" (0.91 x 2.13)
	DL	: 2'6" x 7'0" (0.76 x 2.13)
Window	W	: 4'0" x 4'6" (1.22 x 1.37)

Proposed Road Boundary line.

OWNER
 Usha Narayan

ARCHITECT
 V. BALASUBRAMANI, B.Arch.,
 LICENCED SURVEYOR REGD. NO. R.A.161
 CORPORATION OF MADRAS
 No.3, Paper Mills Road, First Floor,
 NEAR PERAMBUR CHURCH, MADRAS-11.